

WELCOME SCHOOL

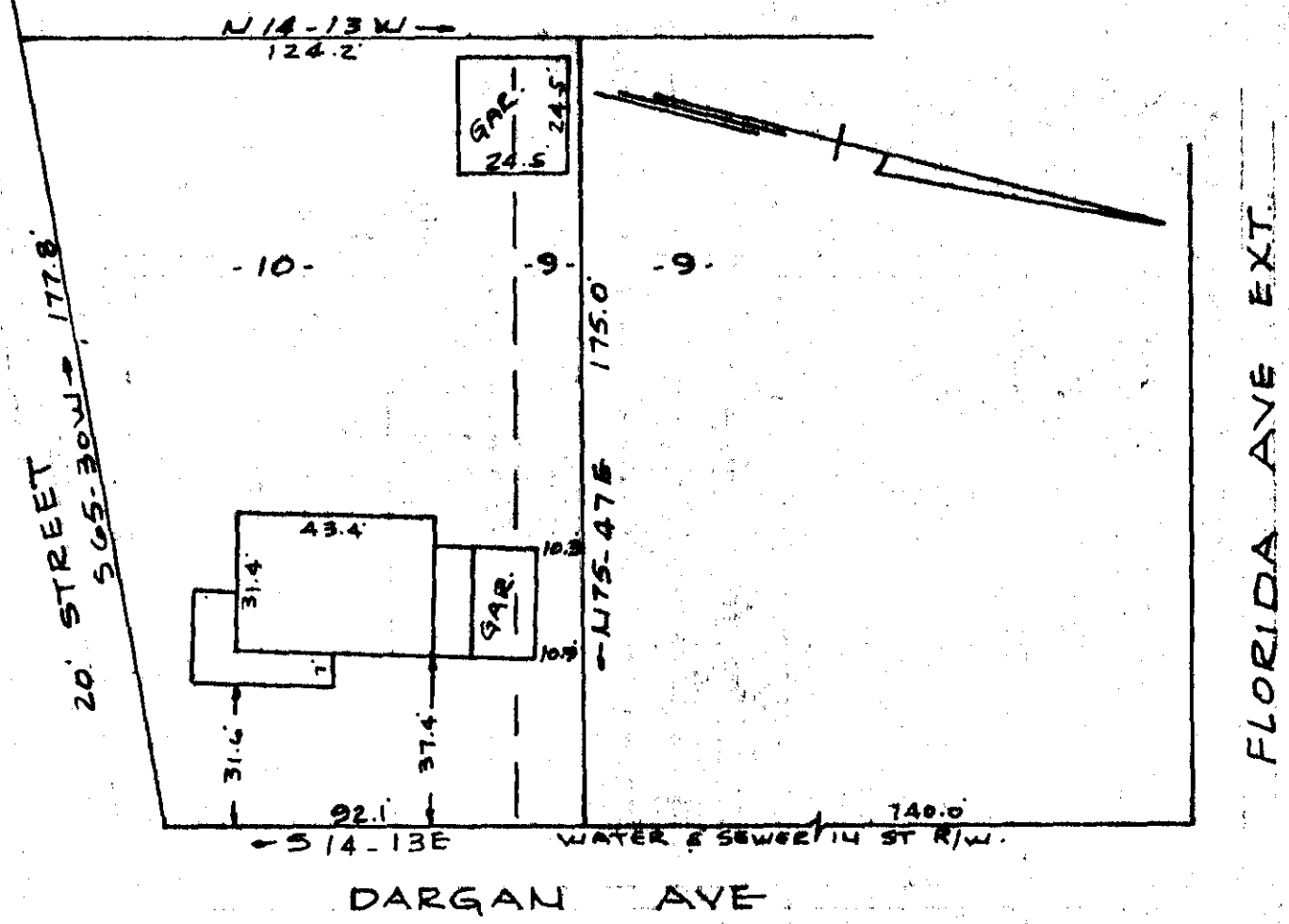

PROPERTY OF
CARROLL ROGERS & MARTHA C. ROGERS
 NEAR GREENVILLE, S.C.
 SCALE 1" = 40' 5 MAY 1965

This is to certify that on the 5th day of May 1965, I surveyed the property shown on this plat, being known as lot 10 and a portion of 9 on plat of Talmer Cordell & James H. Campbell recorded in the R.M.C. Office Greenville County, S.C. in plat book "Z" page 175, and also being known as property of Carroll Rogers & Martha C. Rogers and recorded in plat book _____ page _____; and that the property lines, walls and buildings are as shown hereon, and that the buildings located on said lot do not encroach or project on adjacent street or property, and that no adjacent buildings or walls encroach or project on said premises.

FILED
 GREENVILLE CO. S.C.
 MAY 7 2 15 PM 1965
 OLLIE M. BROWN
 R.M.C.

R. B. Bruce
 R.B. Bruce R.L.S. # 1952.

Carolina Engineering & Surveying Co.
 Greenville, S. C.
 31041

222-117

31041 Filed This 7 day of May 1965
 And Recorded in Vol. III Page 117 at _____ M
OLLIE M. BROWN
 Register Mesne Conveyance Greenville County, S. C.